

DEPARTMENT OF TRANSPORTATION
Region 6 Utilities Unit
2000 South Holly Street
Denver, Colorado 80222
(303) 757-9910



Utility Information Sheet (UIS)

PE Project No.: STA 1281-011; WBS #: 15782
CN Project No.: ~~STU 1281-012~~; WBS #: 16501
STA C800-001

Project Description: 120th Avenue Connection- Phase I
Construct new 120th Avenue Connection alignment from Wadsworth Pkwy (SH 121) to Old Wadsworth Blvd. Construct new Commerce Street from Park Street to 118th Avenue. Also, minor realignment of Old Wadsworth Blvd.

UIS #: 03-008
Utility Company: City and County of Broomfield (Public)

Work Performed by: Contractor

Location: Wadsworth Blvd Sta 32+00

Existing Utility: Sanitary Sewer

Expected Impact: None- The Contractor shall avoid impacts to the existing sanitary sewer facilities when constructing the proposed Airport Creek Detention Pond outfall drainage features (open ditch or RCP) along Old Wadsworth Blvd.

Attached: Plan Sheet and City & County of Broomfield as- builds.

CDOT Representative: *Ron Dickey*
Ron Dickey - Region 6 Utility Manager

7-3-2008
Date

Utility Representative: *BK*
(Print name): *Burt Knight*

7/2/08
Date

narszkowski 2:25:07 PM j:\transportation\072208.405\15782\utilities\drawings\15782\utilities08.dgn

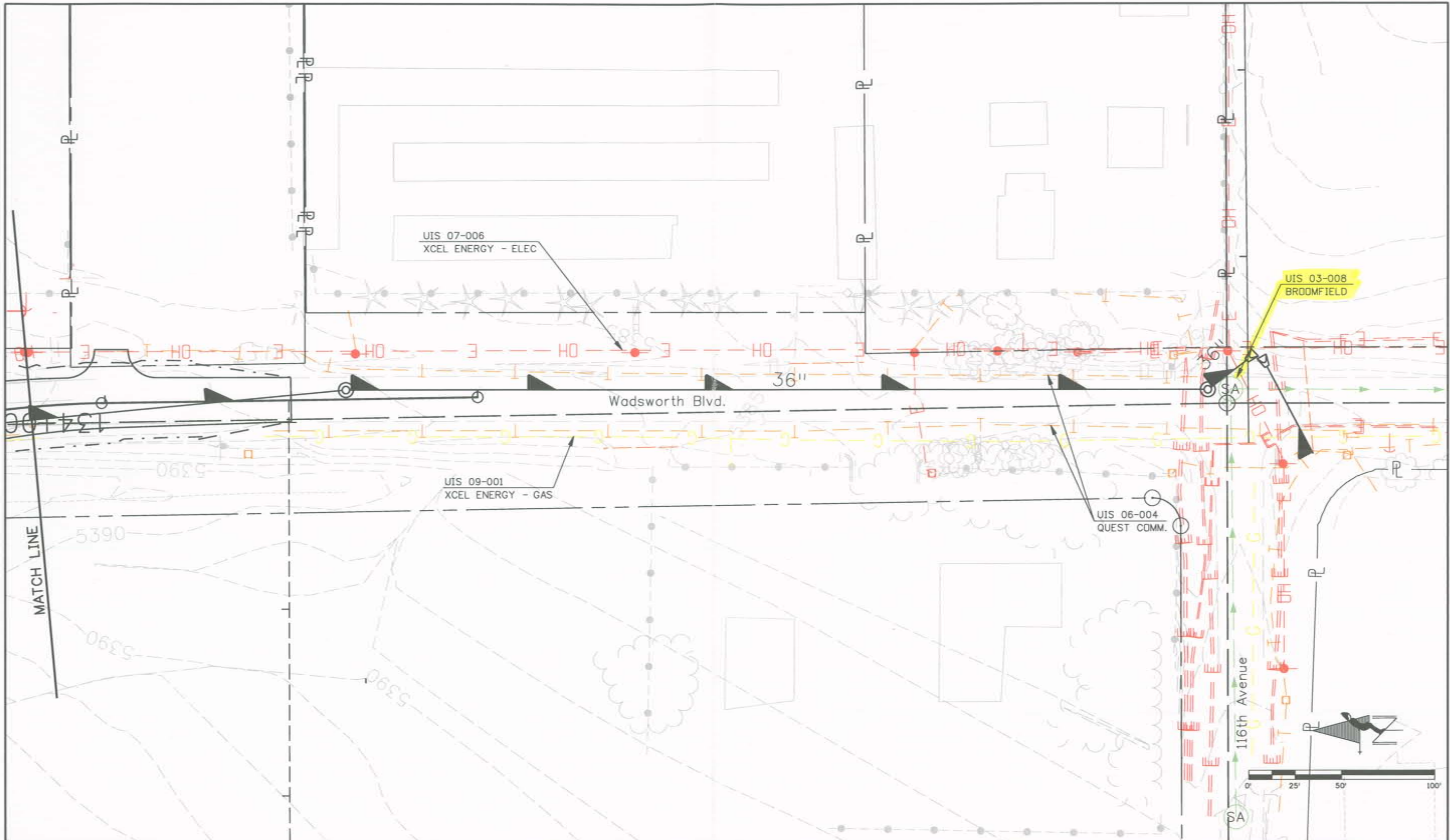

Print Date: 5/5/2008	
File Name: 15782Utilities08.dgn	
Horiz. Scale: 1:50	Vert. Scale: As Noted
Unit Information	Unit Leader Initials

Sheet Revisions		
Date:	Comments	Init.

Colorado Department of Transportation



4670 Holly Street
Denver, CO 80216-6408
Phone: 303-398-6765 FAX: 303-398-6781

Region 6 IDM

As Constructed	
No Revisions:	
Revised:	
Void:	

WADSWORTH BLVD. UTILITIES			
Designer:	EN	Structure	X-XX-XX
Detailer:	EN	Numbers	X-XX-XX
Sheet Subset:	UT	Subset Sheets:	08 of 10

Project No./Code	
STA 1281-011	
16501	
Sheet Number	33

DRAWING NUMBER
16921

DRAWING NUMBER
plan: profile

DRAWING NUMBER
96th St. Force
Main & Outfall

DRAWING NUMBER

34

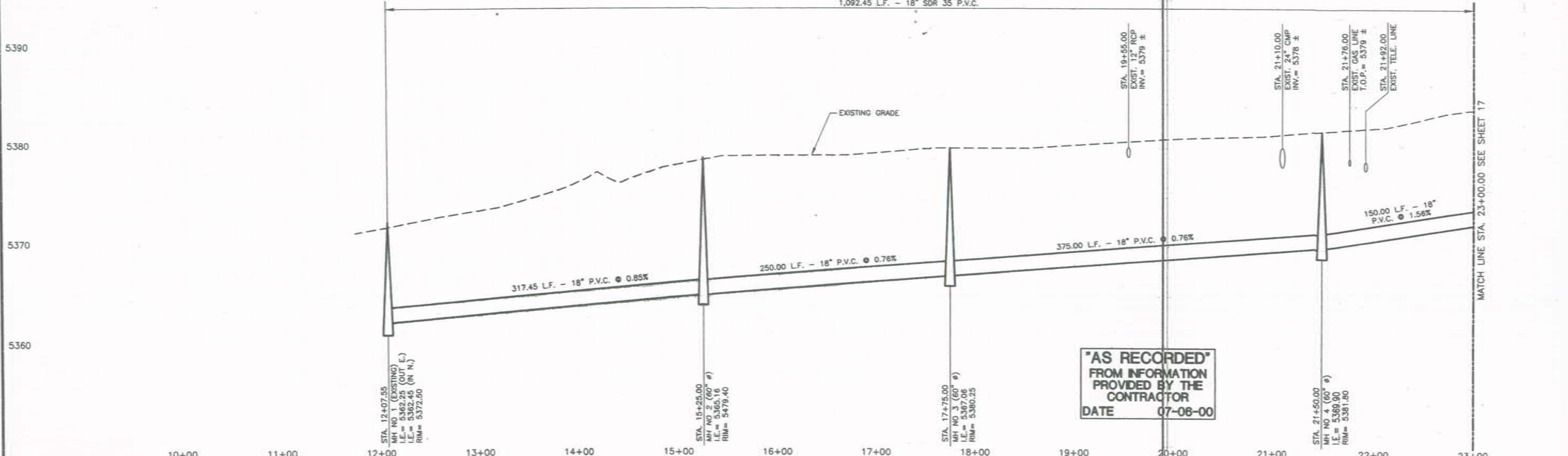
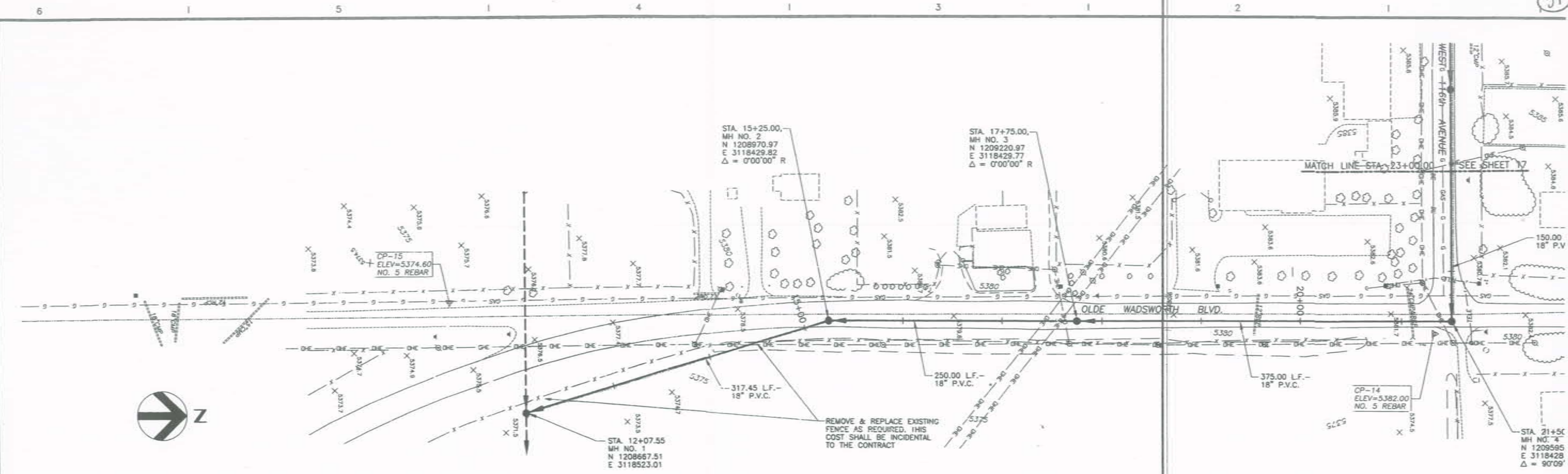

"AS RECORDED"
FROM INFORMATION
PROVIDED BY THE
CONTRACTOR
DATE 07-08-00



HDR Engineering, Inc.

Date	Rev.	Dist.	Rep. Exp.	Proj. Mgr.

Project Manager	M. MIDDLETON
Architect	
Old	
Electrical	
Structural	
Drawn By	
	K. BREWSTER

96th Street Force Main and Outfall

City of Broomfield, Colorado

Plan and Profile

Date	JANUARY 1999	Project No.	06512-023-050	Sheet No.	16
Original Scale	HORIZ: 1" = 50' VERT: 1" = 5'				

DRAWING NUMBER
17921

DRAWING NUMBER
Plan: profile

DRAWING NUMBER
96th St Force Main & Outfall

DRAWING NUMBER

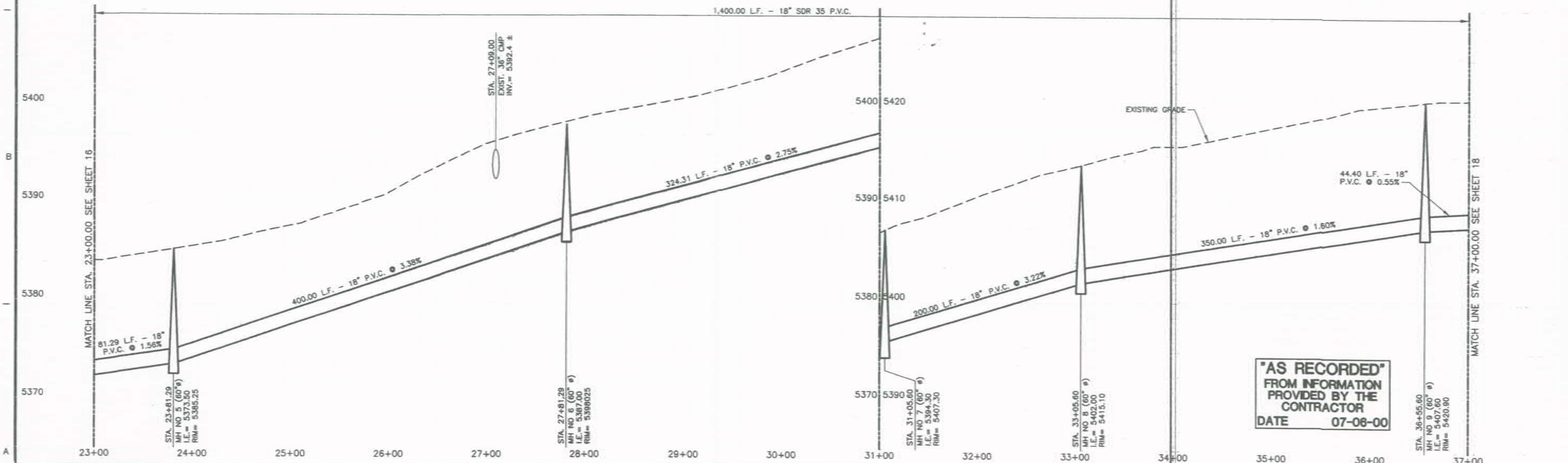
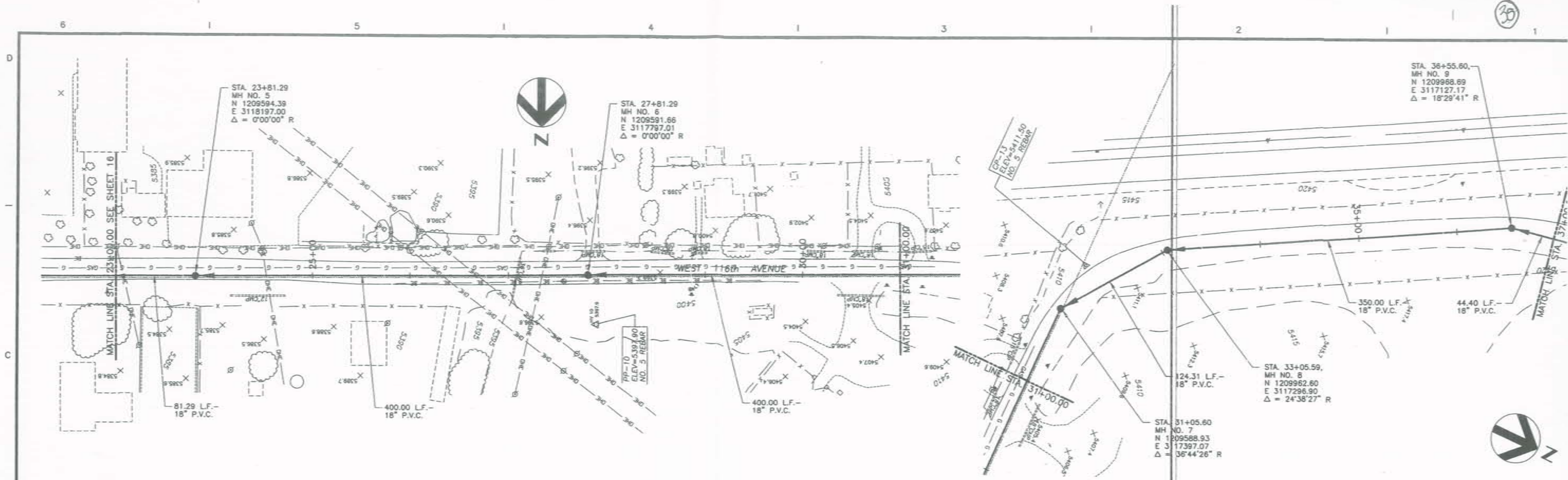

HDR Engineering, Inc.

No.	Description	Date	Drawn	Checked	Exp. Eng.	Proj. Mgr.

Project Manager M. MIDDLETON	
Architect	ISC/Process
Civil	Mechanical
Electrical	Structural
Drawn By	
K. BREWSTER	

96th Street Force Main and Outfall

City of Broomfield, Colorado

Plan and Profile

Date	JANUARY 1999	Project No.	06512-023-050	Drawing No.	17
Original Scale	HORIZ: 1" = 50'				
	VERT: 1" = 5'				